

LOT 8, STERLING OAKS, being a subdivision of part of the Southeast 1/4 of the Northwest 1/4 and part of the Northwest 1/4 and the Southwest 1/4 of the Northeast 1/4 of Section 20, Town 4 North, Range 18 East, in the Village of East Troy, Walworth County, Wisconsin.

Surveyed for: Bielinski Brothers Builders

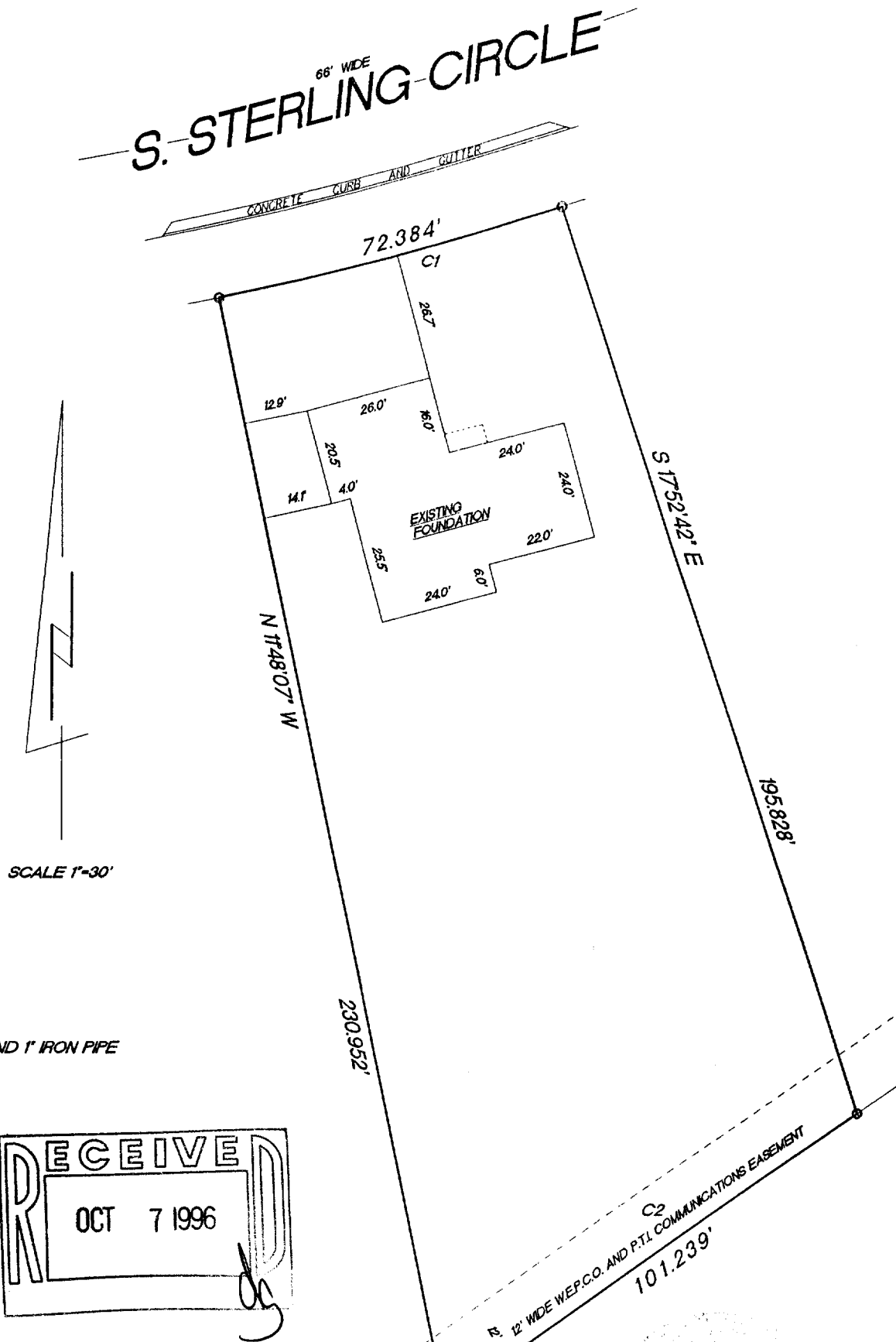

"I hereby certify that I have surveyed the above described property and that the above map is a true representation thereof and shows the size and location of the property, its exterior boundaries, the location of all visible structures and dimension of all principal buildings thereon, boundary fences, apparent easements, roadways and encroachments if any."

"This survey is made for the use of the present owners of the property, and also those who purchase, mortgage or guarantee the title thereto within one year from date hereof."

Rev. 8/26/96
6/11/96

DRF/JPK
FIELD WORK BY

W362 S10227 Lewin Lane
Eagle, Wisconsin 53119
Terrance E.Pisarek R.L.S.

(414) 594-3484
fax (414) 594-5904

THIS IS NOT AN ORIGINAL SURVEY UNLESS THE SEAL IS RED.

DRF
DRAWN BY

96099
JOB NUMBER

RS10-8
003-482